The Fort Wayne Sentinel.

ESTABLISHED 1833. SATURDAY EVENING, NOVEMBER 8, 1884. PRICE THREE CENTS.

NEVER!
NEVER!
NEVER!

Never before had the public an opportunity offered to secure a nice

Cloak and Wrap

For such little money, as we are offering them now. The depressed condition of trade caused the failure of

Harzfeld, Friend & Co.,

Cloak manufacturers, Chicago, Ill. Their stock, valued at $150,000, was turned over to an assignee.

Louis Wolf & Co.,

Wish to inform the public, that they purchased very heavy and purchased for

SPOT CASH.

We also took the advantage to buy a lot of fine

Imported Garments

from the bankrupt stock of a large Berlin Cloak House for less than 50 cts. on the dollar. The goods have partially arrived and the balance will be in to-morrow, with the view to turn them into money again in the quickest possible time, we marked them with a small living profit.

Hurry up now, if you wish to secure a Cloak for 50 cts. on the dollar.

Everybody is invited to attend this rare Chance Sale. Respectfully.

LOUIS WOLF & CO.,

54 Calhoun Street.

Sole Agents for the Celebrated Domestic Patterns.

ACADEMY OF MUSIC.

THE TIME TO LAUGH.

MONDAY, NOV. 10.

The popular comedian,

DANIEL SULLY,

In His Three Act Comedy surprise,

THE CORNER GROCERY,

As played by him

For Three Months in New York City and conceded to be

THE FUNNIEST SHOW ON EARTH.

One long laugh from begining to end.

ON NOVEMBER 1st.

BOND AND NIESCHANG

—WILL OPEN AT—

298 CALHOUN ST., (Esmond's Block)

with a fresh stock of

DRUGS, MEDICINES, TOILET ARTICLES,

Perfumery, Cigars, Tobacco, Stationery, etc.

PRESCRIPTION DEPARTMENT.

Prescriptions Skillfully Compounded by CHAL. C. F. NEISCHANG, M. D., Pharmaceutist.

oct22-1m

Albestos Mill Board, Rope and Wick.

Is the only packing that does not burn out, to be found only at 110 Calhoun street, where everything in the plumbing, steam heating and gas fitting line may be had. Work promptly attended to.

Geo. R. Bowen,

Successor to McLachlan & Bowen.

CATARRH

ELY'S CREAM BALM

Causes no Pain. Gives Relief at once. Thorough treatment will cure. Not a liquid or snuff. Apply with the finger. Give it a trial. 50 cts., at druggists, 60 cents by mail registered. Send for circular.

HAY-FEVER

ELY BROTHERS, Druggists, Owego, N. Y.

FIRST EDITION.

1 O'CLOCK.

SURELY SAFE.

Cleveland Elected Beyond all Question but the Tribune Still Clings to Blaine.

Comments of the New York and London Press--Cleveland's Plurality Now 1,460.

Cleveland Leading.

New York, Nov. 8.—The total vote of the state stands, for Cleveland, 559,886; Blaine, 558,426, eighteen districts to hear from.

The Press on the Situation.

New York, Nov. 8.—The *Sun* says: "One most remarkable feature of this exceedingly close and exciting election has been the wide discrepancy between various computations of the result in New York state offered to the public from different sources. Not only have both sides claimed a plurality for their candidates but their estimates have been as much as 20,000 apart, although it was apparent on Wednesday morning that the result must be very close.

Returns collected by the *Sun* from every county in the state have from the first indicated a small plurality for Cleveland, and while this has been cut down as corrected figures have reached us, it seems now to have reached a point where comparatively little change is likely to be made by further revision.

While the Associated Press returns from the election districts appear to vary considerably from the figures we obtained and to give some confidence to the claim of the republican central committee that Blaine has carried the state by a very small plurality, yet we have so far been unable to discover any reason for changing and there is no material change in the result as shown by our own carefully collected returns, which give Cleveland a plurality of 1,206 in this state.

The *Times* computes the plurality of Cleveland to be 1,361.

The *Herald* places Cleveland's plurality at 1,906.

The *World* says Cleveland's probable plurality in the state is 1,445.

The *Tribune* extra says: The estimates as to the result in this state continue to fluctuate in such a way as the returns from time to time come in as to show that the margin is so narrow that that the official count will be indispensable to determine the result.

The London Press.

LONDON, Nov. 8.—The *Times* this morning, in a leader devoted to the American presidential contest, says: "It is unlikely that there will be any serious attempt to contest the result of the election. Blaine is a man of great gifts and an accomplished speaker, but has unhappily identified himself with speculative schemes and moneyed interests. Cleveland has far more brilliant qualities. His public career has been comparatively brief and modest but he has shown some sense of public duty and will faithfully discharge his trust without favoring either the magnates of Wall street or demagogues.

It is to be hoped that Bayard will accept an office under Cleveland. Bayard is a man of the highest integrity and ability and will not discredit the best traditions of American diplomacy. The democrats must now show that they are true to the principals of political purity and administrative reform. The recent electoral conduct, especially on the republican side, has disclosed the existence of wide spread corruption which has alarmed the honorable men in all parties

Everybody Ratify.

HEADQUARTERS NATIONAL DEMOCRATIC COMMITTEE, No. 11 WEST 24TH ST., N. Y., Nov. 7.

To the People of the United States:

There cannot longer be any question concerning the actual result of the presidential election. Grover Cleveland and Thomas A. Hendricks have a majority of eighteen in the electoral college. It is not worth while for our adversaries to claim the electoral vote of the state of New York. It is absolutely certain that the returns of the proper officers of election on the night of the 4th of November show a decisive plurality in the state for the electors supporting Cleveland and Hendricks. If any different or altered returns are now being prepared or promulgated they are corrupt falsifications of the records of the state of New York, and the men aiding or abetting the making of such reports are criminals. It is not expected that you will tamely submit to the machinations of such men. Let them understand that you will not. Recognize at noon to-morrow throughout the United States the actual election of Cleveland and Hendricks by firing national salutes. Meet to-morrow night throughout the country and express your opinions in a manner that cannot be misunderstood. The men of New York are resolved not to submit to the gross outrage attempted to be perpetrated upon their rights and will speak for themselves.

WILLIAM H. BARNUM,
Chairman Nat'l Democratic Committee.

A. P. GORMAN,
Chairman Nat'l Executive Committee.

John Kelly Says Cleveland is Elected.

New York, Nov. 7.—The *Star* says that hundreds of telegrams have been received from all over the country inquiring the views of Mr. Kelly on the election, and especially asking his opinion on New York state. In response to these inquiries Mr. Kelly sent the following: "The figures show a total vote for Cleveland and Blaine of 1,101,615, and a plurality for Cleveland of 1,150. The Albany evening *Journal* concedes this. I am of the opinion that the counties when canvassed by the boards of supervisors Tuesday next will shew an increase over the *Journal's* figures. The national democratic committee's figures are 1,300 for Cleveland, and their statement is based on positive information. I have no doubt of Governor Cleveland's election, although the people will be kept in suspense until the official canvass can assure them positively. Means have been taken to conceal the facts by those having charge of the vote cast in several election districts of the state of New York. Efforts have been made to tamper with the returns, but the vigilance of the democratic national committee has prevented it. You can rely on these figures. I have assurance that they are accurate and that the state canvass will find them correct or nearly so, and if there are reductions the number will not be sufficient to change Cleveland's election.

[Signed] "JOHN KELLY."

REVELRY.

Enthusiastic Democrats Paint the City and Listen to a Few Nice Speeches—Dodge's Bulletin.

Democrats were in high spirits yesterday and proud roosters perched on the tall Jeffersonian hats. Others pasted THE SENTINEL eagle on their head gear and paraded the streets behind a hastily improvised drum corps. Towards evening the enthusiasm increased and at night it partook of a jolification. At the Academy the democrats received bulletins and cheered favorable news to the echo. Mr. Henry Colerick was called to the stage and made a brilliant speech. Mr. Colerick can electrify an audience and is magnetic. S. M. Foster, the brilliant independent republican, made a nice address and captivated his hearers. E. T. Stringer also made a rattling good speech and J. M. Robinson handsomely responded to a call. After each bulletin the democrats would form in procession and parade the streets, singing patriotic anthems.

At the *Gazette* office republicans anxiously awaited comfort and as their faces grew longer with the hours Arthur Dodge concluded to put up a job on the boys. He wrote a bogus telegram stating that a revision of the returns gave New York to Blaine by 868 plurality. This was a hummer and while the rads were howling themselves hoarse, Dodge slipped out. Soon the fraud was detected and a committee was selected to mob the heartless Dodge, who was on Calhoun street laughing at the warm republicans. Thus the hours passed and the night will be memorable to some.

G. E. Cain, has resigned the position of road master of the third, fourth and seventeenth districts of the Wabash to accept the position of general roadmaster, middle division. The following changes in jurisdiction, are announced: R. A. Houghton, Toledo to Peru; A. B. Adams, Peru to Tilton and Cairo, State Line, Rantoul and Covington branches; F. Sullivan, Detroit and Michigan City branches.

H. C. Boughton lodge, No. 33, Brotherhood of Railroad Brakeman, will give its first annual ball at Androws, Thanksgiving, Nov. 27. The music will be by Conley's orchestra, of Fort Wayne. The management is in first class hands and the affair will be one of the finest of the kind ever held there.

Yesterday's Second Edition.

The Governor Congratulated.

Albany, Nov. 7.—Congratulatory dispatches have poured in upon the governor all morning. They came from every state in the Union and already several thousand have been received. Among the telegrams was one from Jay Gould, congratulating Gov. Cleveland on his election. There was a continual stream of visitors in and out of the executive mansion all morning. Many ladies were among the callers. The governor bore his honors with becoming modesty. The excitement in this city has largely subsided, the republicans generally conceding Cleveland's election. Many banners and private houses are decorated and the enthusiasm among the democrats is subdued but intense. The Jacksonians, one of the leading campaign clubs will serenade President-elect Cleveland at the legislative mansion this evening. On Monday night next a monster celebration will be held in which all the campaign clubs of Albany and vicinity will participate.

Add Five Hundred.

New York, Nov. 7.—A revision of figures in Westchester county shows a clerical error in Associated Press footings. The correction of this error gives Cleveland 500 more votes than previous. The statement is based on election districts.

Closing the Committee Rooms.

New York, Nov. 7.—The committee rooms have been ordered closed by the mayor, as there was much betting, causing great excitement. The committee rooms will be closed until the count is over.

Albany, Nov. 7.—The official vote of Broome county is: Blaine 4,182, Cleveland 5,780, St. John 458, Butler 144.

Kingston, Nov. 7.——Ulster county complete official returns give Blaine 9,927, Cleveland 9,870, St. John 429, Butler 157.

Guarding Against an Outrage.

New York, Nov. 7.—By order of the acting superintendent of police, issued this morning, the captains are required to hold their men in readiness for any outbreak that may occur. A large force of police officers is massed in the station houses nearest to the news paper offices. The supreme court to-day granted an order requiring the chief of bureau of elections to show cause why he should not permit the committee of lawyers appointed at last night's meeting to inspect the returns.

Celebrating in Georgia.

Atlanta, Ga., Nov. 7.—The city is celebrating the election of Cleveland. At 11 o'clock amidst the ringing of fire bells, the firing of cannon and the blowing of whistles an immense crowd bearing banners, flags and red shirts on poles, entered the state capitol and, took the legislature by storm and adjourned that body. The crowd then took up Governor McDaniel and carried him across the street to the custom house where the red shirts were burned and enthusiastic and patriotic speeches were made by Governor McDaniel, Congressman Hardeman and General Lawton. At this hour, 1:30 p. m. the wildest enthusiasm prevails and the city is drowned with shouts and other demostrations. Leading republicans are addressing negroes telling them they have elected Blaine and they must see him put in.

Michigan.

Detroit, Nov. 7.—A careful comparison of figures from both democratic and republican sources show that the figures heretofore sent by the Associated Press from this city are nearly correct. The democrats allow a republican plurality of about 1,500 and republicans claim a plurality of 7,500. The state has gone republican according to comparisons in this office by 4,877. There is not so great a difference in the state and national tickets as was at first thought. The Second congressional district is still in doubt.

Preserving Order at Pittsburg.

Pittsburg, Nov. 7.—A proclamation was issued to-day by Chief of Police Braun forbidding the posting of election bulletins and blowing tin horns on the street. This has had the effect of reducing the crowd materially and the best of order prevails.

Worse Than a Political Campaign.

Buena Vista, via Galveston, Nov. 7.—News from Callio and other towns of southern states of Columbia reports a most severe shock of earthquake which has been experienced for three years was felt last night. The church of San Pedro at Callio was wrecked and another church and several houses suffered severely. Other towns which felt the shock escaped without serious injury.

ROBBED HIS HOUSE.

Milton Wright Relieved of the Most of His Personal Property.

Milton Wright, an engineer on the Pittsburg road, proceeded to his home, on South Calhoun street, this morning and found the front door of his residence smashed in. Mr. Wright surveyed the premises and found that about everything not fastened to the floor was stolen. Mrs. Wright has been visiting friends in Henry county, Ill., for some time and while out on the road, Mr. Wright's home was entered by thieves. Mr. Wright lost a few suits of clothes, his wife's clothing was also carried away and other articles are missing, which in all will cost the engineer about $200 to replace. He has no clue to the thief and the police will probably first hear of the house breaking through THE SENTINEL.

A FRIGHTFUL DEATH.

Mrs. Jerry Foley Cut to Pieces by a Locomotive at the South Depot.

Shortly after 3 o'clock this afternoon Mrs. Jerry Foley, of Butler street, attempted to cross the Pittsburg track at Calhoun street in front of a passing locomotive. The watchman, Patrick Lanigan, strived to prevent the woman, but she heeded him not and was run down by the iron monster. Her body was dragged some distance and crushed into bits. The engine was stopped and the remains picked bit by bit from beneath the locomotive.

The woman was going home, where her husband, Jerry Foley, lies quite ill. Undertaker Peltier will prepare the mutilated remains for burial. A son of the deceased was standing near the depot and saw his mother killed. His agonizing cries were awful to hear. Coroner Dinnen is holding an inquest.

What Those Say

Who have suffered with Rheumatism and Neuralgia.

"RIVERSIDE, CAL., July 12th, 1884.
"I used a bottle of ATHLOPHOROS and received much benefit. I thought my Rheumatism was almost incurable, but the benefit I received gave me confidence for the future. The pain has been removed to a great degree. It seemed to me a miracle the relief I afforded. GEORGE MARSHALL."

Mrs. John D. Nutting, North Creek, N.Y., writes:
"I have used ATHLOPHOROS in a number of cases of chronic Rheumatism with wonderful success. I believe I should have been a cripple only for ATHLOPHOROS."

Such testimonials telling what

ATHLOPHOROS

HAS done are the best evidence as to what it WILL DO FOR YOU.

Mrs. J. Nelson Jordon, of Ellsworth, Me., writes:
"Having been for a year a great sufferer from Rheumatism and Neuralgia I tried ATHLOPHOROS. Have taken nearly all of a bottle, it has given me strange and regular sensations, especially in my head, but if I had first taken the medicine and then been called on for payment and found the bill $50.00, I should never have complained. I must have more of it. Must have some for my husband and aged mother."

If you cannot get ATHLOPHOROS of your druggist, we will send it express paid, on receipt of regular price—one dollar per bottle. We prefer that you buy it from your druggist, but if he doesn't it, do not be persuaded to try something else, but order at once from us, as directed.

ATHLOPHOROS CO.
112 WALL ST. NEW YORK

HOSTETTER'S CELEBRATED

STOMACH BITTERS

Protection.

No such protection against chills and fever and other diseases of a malarial type exists as Hostetter's Stomach Bitters. It relieves constipation, liver disorders, rheumatism, kidney and bladder ailments with certainty and promptitude. A change, as gratifying as it is complete, soon takes place in the appearance, as well as the sensation, of the wan and haggard invalid who uses this standard promoter of health and strength. For sale by all Druggists and Dealers generally.

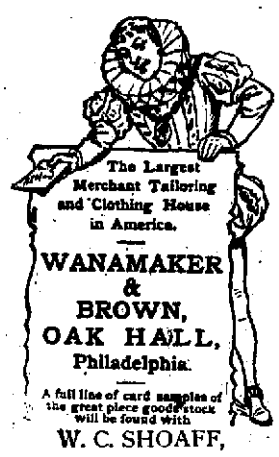

The Largest Merchant Tailoring and Clothing House in America.

WANAMAKER & BROWN, OAK HALL, Philadelphia.

A full line of card samples of the great piece goods stock will be found with

W. C. SHOAFF,
SALES AGENT,
Fort Wayne, Ind.
78 Calhoun Street.

Sept 30-eod1yr

PROVIDENCE

Helps those who help themselves. Nature has provided herbs for the cure of human ailments and medical science has discovered their healing powers, and the proper combinations necessary to conquer disease. The result of these discoveries and combinations is

MISHLER'S HERB BITTERS.

For many years it has been tested in severe cases of Kidney and Liver Diseases, Malaria, Dyspepsia, Indigestion, Weakness, Lassitude, etc., and invariably it has given relief and cure. Thousands of testimonials have been given, and it is most popular where best known.

J. O. Steinheiser, Superintendent of the Lancaster Co., Pa., hospital, writes:
"I used it in a great many cases of dyspepsia, kidney disease, liver complaint, rheumatism, asthma and scrofula, and invariably with best results."

F. Hoffman, of Circleville, Ohio, says:
"This is to certify that I have had the dumb ague, and by using one bottle of Mishler's Herb Bitters a complete cure has been effected."

MISHLER HERB BITTERS CO.,
525 Commerce St., Philadelphia.

Parker's Pleasant Worm Syrup Never Fails

TROY STEAM LAUNDRY,
F. L. JONES & CO., PROPRIETORS,
FORT WAYNE, INDIANA
Office and works at 50 Pearl street. Central Office at
GOLDEN & MONAHAN'S, 68 Calhoun Street.
Our wagon will call for and deliver goods to any part of the city free of charge. aug7-tf

RUPTURE Cure guaranteed by Dr J. H. Mayer, the successful specialist. Ease at once; no operation or delay from business; tested by hundreds of cures. 831 Arch St. Phila. Send for circular. Advice free at Custer House, Fort Wayne, 9th & 10th, each mo. June 13-dawly

The Daily Sentinel.

SATURDAY, NOV. 8, 1884.

OFFICIAL PAPER COUNTY AND CITY.

VICTORY.

It is with feelings of joy that THE SENTINEL this morning congratulates its readers upon the election of a democratic president and vice president.

The result is now beyond question. New York has cast her vote for the democratic candidates and they thus have at least 219 electoral votes. All claims of the republicans are worthless, and on a par with the claiming of Indiana a day ago and which they now admit has given over 5,000 plurality for Cleveland and Hendricks. The people have spoken in decisive tones and have given a plurality of the popular vote of 220,000. Is it not cause for rejoicing? Does not the heart of every democrat beat with joy, and is he not prouder than ever of his country, his party and himself?

The struggle is over and again the democratic party is in power. It is a victory of the people. Let the people rejoice.

GATE, who did all in his power to elect Blaine, has dropped with the other boys and now refers to Mr. Cleveland as follows: "On the other hand, it must be said of Cleveland that while he has been subjected to a hard fire he has not much changed the general course and method of existence. He has not been absurdly annoyed, not endeavored to get beyond his own dimensions, has remained steady and firm, and his party have had no reason to call him a heavy weight to carry, at least by any of his actions since they nominated him."

IF Mr. Blaine ever gets into another political campaign he will fight shy of the ministerial element. His experience with the "Revs." Ball and Burchard have not been exactly satisfactory.

PRESIDENT ARTHUR has named the 27th is a day of thanksgiving. Most people will take occasion to give thanks that the will of the people has triumphed.

AT last reports Benny Harrison was still hunting through his pockets for those electoral votes of Indiana, which he promised to deliver to Mr. Blaine.

As soon as this little excitement subsides Mr. Blaine might write another book on "Seven weeks in a palace car, or What I know about Campaigning."

THE attention of the city editor of the *Gazette* is called to the fact that Governor Hendrick's sore toe did not keep him from lowering his record.

WALKER BLAINE has not sent a telegram to Logan for a long time. Why not break the silence by calling attention to his successor in the senate.

THERE will be no prisoners released from the Allen county jail before the expiration of their sentence for the next two years at least.

THE "Rev." Ball, in view of the present condition of political affairs, would be pleased to accept the pastorate of a small church.

FORT WAYNE has been very red for the past two or three days but it promises to be redder to-night.

JAY GOULD will very likely dissolve partnership with his old friend J. G. B.

THE democrats have promised better times and we will have them too.

Now that the campaign is over let all get down to business.

THE republican cry of fraud sounds somewhat familiar.

OUR eagle still soars and refuses to come down.

LET'S sing the doxology. It is appropriate now.

THERE will be a meeting here tonight.

The smoke of the battle is clearing away.

THERE will be no counting out this year.

THE republicans have met their Waterloo.

IT is the democrats time to crow now.

CLEVELAND is the choice.

LET the people rejoice.

LET everybody jollify.

IT is a grand victory.

THE government is safe.

THE democratic roosters still crow.

THE people have downed the monopolists.

AND still that insult to Blaine is unresented.

THE "Mugwumps" are still holding the fort.

"AND we lose the post offices"—republican wail.

THIS is chilly weather for the government clerks.

THE tin horn is now the fashionable musical instrument.

BUTLER and his little boom have turned their toes to the daisies.

Colonel Gray and General Manson trot pretty well, I thank you, in double harness.

THE republican presidential circus has gone into winter quarters and bankruptcy.

REGULATION republican organs may now try their hands on editorials on "How it was done."

MR. KEATOR might place the matter of his appointment to a foreign mission in the hands of Mr. Lowry.

THE indications are that Grover Cleveland has made the best time on record on the presidential track.

RHODY SHIEL has probably learned that a nomination may be bought, but an election comes much higher.

GAIL HAMILTON should write another stalwart editorial. There is now sufficient new material for a long article.

THE drummers are in hard luck this year. They lost their candidate for president, and also one congressman.

WELLS county gave the democratic electoral ticket 1,155 majority. This is a large increase over the vote of 1880.

NEITHER Mr. Mulligan nor "My Dear Mr. Fisher" have congratulated Mr. Blaine on his "triumphant vindication."

MR. BLAINE may now find time to push that suit at Indianapolis. Just at this time $50,000 would no doubt be very acceptable.

THE *Gazette* has not said anything for nearly a week about the "great mistake the democrats make in nominating Cleveland."

PRESIDENT ARTHUR and Roscoe Conkling, owing to other engagements, will not join the Blaine exploring party on its trip up Salt river.

"MAJAH" CALKINS might follow Blaine's example and write a book. An interesting subject would be "My Experience With Widows."

IT is now estimated that the democratic presidential electors have a plurality of the popular vote of over 217,000. The people have spoken.

THE generally newsy telegraph has not lately conveyed any further information from Mr. Bull Dog Dudley as to Blaine's majority in Indiana.

If you feel yourself growing weaker, your strength failing, the functions of your body becoming impaired, take warning in time! Your blood is starving for want of nourishment. Dr. Guysott's Yellow Dock and Sarsaparilla is food for the blood. It purifies this stream of life and strengthens every part of the body rebuilds a broken down constitution, produces dreamless slumber, and restores wasted energies and a shattered nervous system. A trial bottle will convince. No other remedy equals it.

A new Chinese theater, accomodating 1,200 people, has been built at Los Angeles, and winter visitors are expected to develop a craze for the drama.

100 Doses One Dollar

is inseparably connected with Hood's Sarsaparilla, and is true of no other medicine. It is an unanswerable argument as to strength and economy, while thousands testify to its superior blood-purifying and strengthening qualities. A bottle of Hood's Sarsaparilla contains 100 doses and will last a month, while others will average to last not over a week. Hence, for economy, buy Hood's Sarsaparilla.

A CARD.—To all who are suffering from errors and indiscretions of youth, nervous weakness, early decay, loss of manhood, &c., I will send a recipe that will cure you, free of charge. This great remedy was discovered by a missionary in South America. Send self-addressed envelope to REV. JOSEPH T. INMAN, Station D, New York. aug19eod&wly

It is predicted that Mr. Joy's legs will never again dangle under the same table with Mr. Beecher's.

ST. JACOBS OIL

TRADE MARK

THE GREAT GERMAN REMEDY FOR PAIN.

CURES Rheumatism, Neuralgia, Sciatica, Lumbago, Backache, Headache, Toothache, Sore Throat, Swellings, Sprains, Bruises, Burns, Scalds, Frost Bites, AND ALL OTHER BODILY PAINS AND ACHES. Sold by Druggists and Dealers everywhere. Fifty Cents a bottle. Directions in 11 Languages.

THE CHARLES A. VOGELER CO. (Successors to A. VOGELER & CO.) Baltimore, Md., U. S. A.

ROYAL BAKING POWDER

Absolutely Pure.

This powder never varies. A marvel of purity, strength, and wholesomeness. More economical than the ordinary kinds, and cannot be sold in competition with the multitude of low test, short weight, alum or phosphate powders. Sold only in cans. ROYAL BAKING POWDER CO., 106 Wall-st., N.Y. April6dawly

One Hundred Stoves

Of different kinds and sizes can be found on our sampling floors, consisting of Cook Stoves for wood, with and without reservoirs; also a fine line of Ranges, including a great variety of Coal Cook Stoves, with and without reservoirs. Our Square and Round Base Burners are of good quality and of beautiful design, with and without ovens. We have an extensive assortment of Soft Coal Heaters suitable for dwellings and offices. You will find a goodly number of Wood Parlor Stoves of very attractive and stylish patterns. Russia Iron Stoves, Franklin Stoves, Box Stoves and various other kinds. The above goods have all been purchased within thirty days for spot cash, and will be sold to cash buyers for a small profit. We venture to say we can show a greater variety of stoves than any other house in the city, and we will sell them cheaper. We carry a full line of Tin Ware and House Furnishing Goods. Our stock of Shelf Hardware and Carpenter's Tools is large and complete, and low prices given. Call at

50 and 52 E. Columbia St.,

A. D. Brandriff & Co.

Sept 24w3d1wedfriSatfw

NEW ADVERTISEMENTS.

To Make Life Brighter.

The dyspeptic's lot is not a happy one. Benson's Capcine Plasters are the remedy. Price 25 cents.

$65 A MONTH and BOARD for three live Young Men or Ladies in each county. Address P. W. ZIEGLER & CO., Chicago, Ill.

An Only Daughter Cured of Consumption.

When death was hourly expected from consumption, all remedies having failed, and Dr. H. James was experimenting, he accidentally made a preparation of Indian Hemp, which cured his only child, and now gives this recipe on receipt of two stamps, to pay expenses. Hemp also cures night sweats, nausea at the stomach, and will break a fresh cold in twenty-four hours. Address Craddock & Co., 1032 Race Street, Philadelphia, Pa., naming this paper.

MASON & HAMLIN
100 STYLES! ORGANS $22 TO $900.
Highest honors at all great World's Exhibitions for seventeen years. Only American Organs awarded such at any. For cash easy payments or rented.
UPRIGHT PIANOS
presenting very highest excellence yet attained in such instruments; adding to all previous improvements one of greater value than any; securing most pure, refined, musical tones and increased durability; especially avoiding liability to get out of tune. Illustrated catalogue free.
Mason & Hamlin Organ & Piano CO.
Boston, 154 Tremont st. N. York, 46 E. 14th st. Chicago, 149 Wabash Ave.

THE SCIENCE OF LIFE. ONLY $1
BY MAIL POSTPAID.

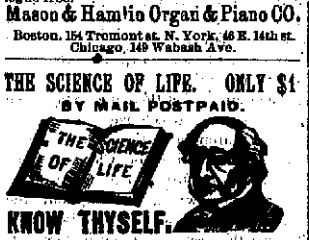

KNOW THYSELF.
A Great Medical Work on Manhood.
Exhausted Vitality, Nervous and Physical Debility, Premature Decline in Man, Errors of Youth, and the untold miseries resulting from indiscretion or excesses. A book for every man, young, middle-aged and old. It contains 125 prescriptions for all acute and chronic diseases, each one of which is invaluable. So found by the Author, whose experience for 23 years is such as probably never before fell to the lot of any physician. 300 pages, bound in beautiful French muslin, embossed covers full gilt, guaranteed to be a finer work in every sense—mechanical, literary and professional—than any other work sold in this country for $2.50, or the money will be refunded in every instance. Price only $1.00 by mail, postpaid. Illustrative sample 6 cents. Send now. Gold medal awarded the author by the National Medical Association, to the officers to which he refers.
This book should be read by the young for instruction, and by the afflicted for relief. It will benefit all.—London Lancet.
There is no member of society to whom this book would not be useful, whether youth, parent, guardian, instructor or clergyman.—Argonaut.
Address the Peabody Medical Institute, or Dr. W. H. Parker, No. 4 Bulfinch street, Boston, Mass., who may be consulted on all diseases requiring skill and experience. Chronic and obstinate diseases that have baffled the skill of all other physicians a specialty. Such treated success fully without an instance of failure. Mention this paper. Oct26-1w

A. SULLIVAN,
—DEALER IN—
Hard and Soft Coal
Blacksmith Coal,
Long and Short Wood.
Delivered to any part of the city. Office and Yards corner Grant and Oliver streets opp. P. F. W. & C. coal yards. Telephone 216. oct27-3m

KNABE PIANO-FORTES.
UNEQUALLED IN
Tone, Touch, Workmanship & Durability.
WILLIAM KNABE & CO.
Nos. 204 and 206 West Baltimore Street, Baltimore.
No. 112 Fifth Avenue, New York.

LADIES
Who are tired of Calicoes that fade in sunshine or washing will find the RICHMOND PINKS, PURPLES, "GRAYS," AND "QUAKER STYLES," perfectly fast and reliable. If you want an honest print, try them. Made in great variety.

THE HITCHCOCK LAMP
The best kerosene light. All metal. No chimney or globe, no smoke or odor, non explosive, cleanly, burns open like gas. Adapted for all places.
Superior for reading and sewing. If not found at the stores, we will send one delivered free for $5.50. Manufac. by Hitchcock Lamp Co. Incorporated 1878, Watertown, N. Y. Hon. R. P. Flower, Pres't. Remember, this is the HITCHCOCK LAMP.

TO ADVERTISERS—Lowest rates for advertising in 952 good newspapers, sent free. Address Geo. P. Rowell & Co., 10 Spruce St., N. Y. 4-1m

HARTER'S THE ONLY TRUE IRON TONIC
Will purify the BLOOD, regulate the LIVER and KIDNEYS and RESTORE THE COLOR and VIGOR of YOUTH. Dyspepsia, want of Appetite, Indigestion, Lack of Strength, and Tired Feeling absolutely cured. Bones, muscles and nerves receive new force. Delicate ones made strong, supplies Brain Power.
LADIES Suffering from complaints peculiar to their sex will find in DR. HARTER'S IRON TONIC a safe and speedy cure. Gives a clear, healthy complexion.
Frequent attempts at counterfeiting only add to the popularity of the original. Do not experiment—get the ORIGINAL AND BEST.
Send your address to The Dr. Harter Med. Co., St. Louis, Mo., for our "DREAM BOOK." Full of strange and useful information, free.
May 30dawly

HUMPHREYS & GEROW
SLATE ROOFERS,
Fort Wayne, Ind.
ALL WORK GUARANTEED WATERPROOF.
April 12-1y w-Sr

A. KALBACHER. WM. POTTHOFF.
A. KALBACHER & CO.
Always on hand a large stock of Flour, Feed, Grain, Hay and Straw.
NUMBER 396 CALHOUN STREET.
Goods delivered free of charge. (sept-1y

THE ONLY
A No. 1 STOCK OF
—OF—
OVERCOATS
—IN—
TO-DAY IS AT THE
BANNER CLOTHING HOUSE!
The largest line ever shown in Beavers, Chinchillas, Miltons, Kerseys, Diagonal Worsteds, Corkscrews, and Cassimeres in
EVERY STYLE & COLOR
Of superior workmanship, at extremely low prices.
Boys' Overcoats from $2 Upwards
Attention is called to our extensive line of
Knit Cardigan Jackets!
In Black, Brown, Navy Blue, Dark Green, Grey, Wine Colored and every shade manufactured from 75 cents up. If you want to invest your money judiciously call on us before purchasing your Winter Clothing.
L. Schirmeyer & Co.,
No. 27 Calhoun Street.

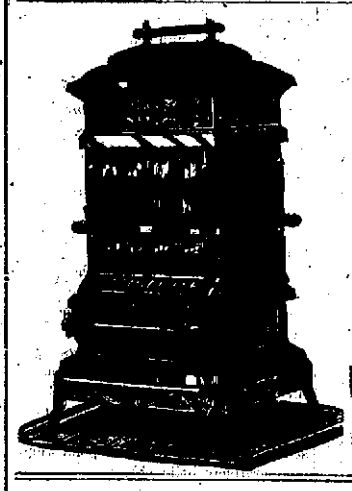

The Old Westminster
Westminster Stove
Can Be Found at.
Geo. H. Wilson & Sons,
Household Emporium.
7 E. Columbia St.
Oct. 1-tjan1

The Place to Buy Paints
—IS AT—
O. L. STARKEY & Co.'s,
Grinders of Colors and Manufacturers of Mixed Paints.
We have established a regular paint manufactory and have in stock all shades of colors in paste form and mixed ready for use. We can sell you better paint at 25 per cent, less than any other house in the city. Please call and get prices before buying.
We also do painting in all its branches at VERY LOW PRICES.
DON'T FORGET THE PLACE.
O. L. STARKEY & CO.,
12 WEST COLUMBIA STREET.
Second Door West of H. N. Ward's Crockery Store.
May4-tf

DRY GOODS.

ROOT & COMPANY.

CLOAK Departme't

We are offering bargains in

SEAL GARMENTS

Bought early this season at exceptionally low prices which cannot fail to be appreciated.

Alaska Seal Sacques

Alaska Seal Dolmans

Beaver trimmed, at unusually low prices.

Very rich and choice

Fur Lined Garments,

Silk Circulars,

Dolmans, New Markets.

Other Fall and Winter

WRAPS.

Elegant Russian Circulars,

Silk Matelasse Paletots,

Tight Fitting Landaulets,

Silk Plush Garments,

Seal Plush Sacques.

Full lines of cloth and Jersey Cloth, New Markets. At our usual low prices.

Comparison Invited.

Root & Company.

JOHN WILSON

Wholesale and Retail Dealer

In the Best Brands of

Anthracite and Soft

COAL.

LIKEWISE,

CRUSHED COKE,

In three sizes: Nut No. 4, Furnace and Cannel Coal.

CHARCOAL, WOOD.

Four-foot and in Block or Split. Kindling and Cedar Fence Posts.

Orders by Telephone No. 109 promptly attended to.

Yard and track connects with the P., F. W. & C., and the G. R. & I. Railroads, corner Clinton and Railroad streets. 2-4mo

J. P. TINKHAM,

WHOLESALE AND RETAIL DEALER IN

LONG AND SHORT WOOD,

HARD AND SOFT COAL.

OFFICE, 120 WEST MAIN STREET,

FORT WAYNE, - INDIANA.

Yard on N. Y., C. & St. L. R. R. (sept26-6m

Candy Candy Candy Candy Candy

Send $1, $2, $3 or $5 for a sample retail box by express of the best Candies in America, put up in elegant boxes and strictly pure. Suitable for presents. Express charges light. Refers to all Chicago. Try it once.

Address,

C. F GUNTHER,

Confectioner,

Chicago.

Sept 25-3m.

F. M'CULLOUGH, M. D. H. M'CULLOUGH, M. D

T. P. & H. McCullough,

PHYSICIANS.

Office 180 Harrison Street.

Mar3-1y

SUMMIT CITY STEAM LAUNDRY.

CORNER WEST SUPERIOR AND PLUM STREETS.

Work first class and at reasonable rates.

Will call for and deliver goods to any part of city.

O. O. DANNER, Proprietor.

Aug 27, '84-1y Fort Wayne, Ind.

The Daily Sentinel.

SATURDAY, NOV. 8, 1884.

People's Lecture course.

All attractions at Masonic Temple.

Seven first class entertainments for $3.00. Tickets now at Woodworth's. tf

THE SATURDAY SENTINEL.

Attention is called to the special Saturday edition of THE SENTINEL which will be issued in enlarged form. Beginning with next Saturday the paper will be issued on this day of the week nine columns in size, and having exclusive control of the Associated Press, will be filled with the telegraphic, general and local news of the day. Besides these features, which will be specially attractive the publication of Rev. Talmage's sermons will be resumed and with next Saturday will also be commenced the publication of a very interesting continued story. Other interesting features will be added and it is our purpose to make the Saturday SENTINEL the best paper in the state.

THE CITY.

The number of water permits issued is 1,225.

Judge L. M. Ninde is at home from Iowa.

There was a pretty big market this morning.

Mayor Zollinger is at home from Indianapolis.

There are sixteen Catholics in the Emma Abbott party.

The superior and circuit courts will convene next Monday.

Miss Jennie Goraline, of Williams street, is ill with typhoid fever.

There was a matinee at the Broadway roller skating rink this afternoon.

President Arthur has named November 27, as the national day of Thanksgiving.

The Grand Rapids and Indiana officials are at Grand Rapids to-day on their inspection tour.

Rev. J. M. Seymour will assume the pastorate of the Congregational church at Norwalk, Ohio.

Signor Tagliapietra appears for the first time to-night, as *Rigoletto* in the opera of the same name.

Mr. and Mrs. F. A. Randall, of South Wayne, are entertaining Mr. and Mrs. Veney, of Decatur, Ind.

Most people at the opera were without programs last night. A few had the advertisements of the previous evening.

The Jeffersonians have been urged to go to Cleveland, but Captain Munson believed it their duty to ratify here first.

C. E. Conwell, the new manager of the Singer Manufacturing company here, is nicely spoken of by the Indianapolis *News Record*.

Col. John A. Scott is a hustler and looks after the scenic, heating and ventilating arrangements of the Temple opera house.

Last Thursday Signor Fabrini received a telegram notifying him of the death of his child at Philadelphia. He had to sing as though nothing had happened.

A party of barn stormers, styled the "Pathfinders," are paralyzing country towns hereabouts with a drama entitled "Six Peas in a Pod." They play at Bluffton.

A letter addressed to a person at "Indianapolis, India," meant for Indiana, reached Indianapolis a few days ago after having gone to India and back. It was mailed August 12.

When the reliable assurance of Mr. Cleveland's election came yesterday, Fred Eckert and Captain Hettler jointly wept. The gentlemen were independent republicans this campaign.

The Bluffton *Banner* says: "H. W. Mordhurst, one of Fort Wayne's most prominent business men, was in the city last Thursday, in the interest of the opening of the new Masonic Temple in that city."

The west end skating rink opened last night at Anderson's hall. The floor has been relaid and the resort will be popular, no doubt. Job Helt, Ed Rogers, H. A. Keplinger and M. S. Mallurin are the managers.

Alex. McDowell was in the city last night and could not withstand the temptation to hit the festive beer glass. Alex. has been sober for six months past and his friends had begun to believe his reformation permanent.

While examining the sun burner in the unfinished portion of the Masonic Temple yesterday Mr. A. Hattersley fell through the timbers and severely injured himself. Mr. Hattersley is confined to his house and nurses a sprained ankle.

Wm. Kaough, on behalf of the democrats of Allen County, desires through THE SENTINEL to return thanks to Mr. Ulrich Stotz for the use of his spacious and convenient parlors during the campaign. Mr. Kaough says the democracy are under perpetual obligations to Mr. Stotz for his many manifestations of kindness and assistance.

Two murder cases come up before Judge O'Rourke.

Henry Newhaus, the wall paper salesman, is in the city.

Miss Kate Misener, of this city, is the guest of her sister at Bluffton.

Miss Addie Bond, of New York city, is the guest of Mrs. E. A. Hoffman, of West Wayne street.

Justin Lauer has been permitted to build two one-story frame houses on lot 111, Hanna's addition, both to cost $1,200.

The funniest incident of the week is that about half the republican officers here swear they voted the democratic ticket.

Sheriff Schiefer is settling up the affairs of his office. Sheriff-elect Nelson will purchase from Mr. Schiefer the road wagons at the jail.

Hon. Charles McCulloch and wife go to Washington to morrow morning, to be the guest of Hon. Hugh McCulloch, secretary of the treasury.

Country produce is coming in now plentifully. Corn sells for 35 cents, oats 25 cents. Butter is 18 cents a pound and eggs sell for 21 cents a dozen.

Mike Welsh, a tough youth, was arrested last night by Officer O'Ryan for vagrancy. At police court Welsh explained that he was searching for work, but the officer made him out a dangerous character and he went to jail.

The indications for the lower lake region as reported by the weather bureau at Washington to THE SENTINEL are as follows: Fair weather, winds shifting to west and south, rising temperature, falling preceded in extreme eastern portion by rising barometer.

The killing of Mrs. Jeremiah Foley, at the South Calhoun street crossing of the Pittsburg yesterday, will be investigated closely. The statement is made that Mrs. Foley and the railroad men were watching a drum corps at the time of the fatality. The watchman, Mr. Lanigan, appears to be the only one attending to his business. The Foley family are in poor circumstances and will require township assistance.

Rt. Rev. Bishop Dwenger and his theologian, Father Walters, are at Baltimore to attend the plenary council, which convenes there next Sunday and will be the largest Catholic council which has met in the country. The first plenary council was convoked by Archbishop Kenrick May 9, 1852. There were present six archbishops, twenty-five bishops, one mitred abbot, eleven superiors of religious orders and seminaries, twelve vicars general, and a great number of clergymen.

No disease will trouble you if you keep your blood pure, your kidneys strong, your bowels regular and your mind clear by an occasional use of that great reviver and supporter of health and strength known as Dr. Guysott's Yellow Dock and Sarsaparilla. Its praise should be in every mouth! Its merit should be known by all!

Save money and buy Ladies', Children's and Misses' cloaks at Mergentheim's Bazaar, northwest corner of Calhoun and Main streets. Largest assortment in the city. d-2t

The Fletcher Electric Belt.

The Electric Belt, invented by Fletcher, which has made such a great reputation in the east, is now sold in Fort Wayne by Meyer Bros. & Co., and Dreier & Bro. As a cure for the weak, nervous, pains and organic diseases it has made a revolution in medical science. See it and get an illustrated circular. Sept. 15-dawly

Gents' Ladies' and Children's merrino and woolen underwear go to Mergentheim's Bazaar, northwest corner of Calhoun and Main street. d 2t

The Kaiser beer made by Centlivre is a pure, healthful drink that physicians recommend. 2tf.

Go to the Roller Skating Rink tonight. 7-2t

Go to the Roller Skating Rink tonight. 7-2t.

For yarns, zephyrs, hand knitted hoods, mits, etc., go to Mergentheim's Bazaar. d-2t

Centlivre's beer sold this summer is the finest the famous French brewery has yet turned out. 2-tf

Go to the Roller Skating Rink tonight. 7-2t.

The Wabash had 10,760 loaded cars out of the Andrews yards in October, an increase of 200 over October, 1883.

Dr BULL'S COUGH SYRUP

For the Cure of Coughs, Colds, Hoarseness, Bronchitis, Croup, Influenza, Asthma, Whooping Cough, Incipient Consumption and for the relief of consumptive persons in advanced stages of the Disease. For Sale by all Druggists.—Price, 25 Cents.

A Great Problem.

—Take all the Kidney and Liver Medicines,
—Take all the Blood Purifiers,
—Take all the Rheumatic remedies,
—Take all the Dyspepsia and Indigestion cures.
—Take all the Ague, Fever, and Bilious specifics,
—Take all the Brain and Nerve force restorers,
—Take all the Great health restorers.
—In short, take all the best qualities of all these, and the —best
—Qualities of all the best medicines in the world, and you will find that —Hop
—Bitters have the best curative qualities and powers of all —concentrated
—In them, and that they will cure when any or all of these, singly or —combined
—Fail. A thorough trial will give positive proof of this.

Hardened Liver.

Five years ago I broke down with kidney and liver complaint and rheumatism.

Since then I have been unable to be about at all. My liver became hard like wood; my limbs were puffed up and filled with water.

All the best physicians agreed that nothing could cure me. I resolved to try Hop Bitters; I have used seven bottles; the hardness has all gone from my liver, the swelling from my limbs, and it has worked a miracle in my case; otherwise I would have been now in my grave. J. W. Morey, Buffalo, Oct. 1, 1881.

Poverty and Suffering.

"I was dragged down with debt, poverty and suffering for years, caused by a sick family and large bills for doctoring.

I was completely discouraged, until one year ago, by the advice of pastor, I commenced using Hop Bitters, and in one month we were all well, and none of us have seen a sick day since, and I want to say to all poor men, you can keep your families well a year with Hop Bitters for less than one doctor's visit will cost. I know it."—A WORKINGMAN.

None genuine without a bunch of green Hops on the white label. Shun all the vile, poisonous stuff with "Hop" or "Hops" in their name.

Come and See!

Our new supply in

Boots, Shoes, Rubbers

For the Fall and Winter seasons. Prices to suit the times.

C. Schiefer & Son,

8 E. Columbia St.

Sign of the Alligator.

IMMENSE!

We have TWO PIANOS which if disposed of this week will be sold at an immense reduction from actual cost price.

A. BAALS & CO.

Oct 27-3t

DENTISTRY.

GEORGE A. LOAG.

Office Corner of Calhoun and Columbia street, Over Griffe's Jewelry Store.

Oct 25-tf

COTTAGES or Hints on Economical House Building. Containing 24 plates of Cottages costing from $600 to $3,000, with descriptive, letterpress, 1 svo. vol. Handsomely bound in cloth, mailed on receipt of $1. WM. T. COMSTOCK, Pub., 6 Astor Place, N. Y.

Latest Scandal.

Is is currently reported and without a shadow of denial, that one of our leading merchants has adopted FREE TRADE principles in his business to the extent that he will not admit of any PROTECTION in the way of an excessive Tariff on his goods, and as a substantial evidence of his sincerity PROTECTS the CONSUMER by entirely ignoring the tariff, and marking his goods at 20 per cent. below the customers prices for cash. This is the popular Boot and Shoe Merchant.

W. H. FLEMING.

Calhoun street, opposite Court House.

Spot Him! sept22tjan1

GENUINE!

Boston Brown Bread,
3lb Cans, 15cts,
Direct From Boston.
New Pitted Cherries.
New Raisins.
New Scotch Jams.
New French Peas.
Gew Olives.

PYKE'S GROCERY,

80 CALHOUN ST.

Aug15-1y

Everybody Smiles!

AND WHY?

Well Monday, Nov. 10, we begin our great sensation

One Dollar Overcoat Sale.

For Boys.

$3.00, $3.00, $3.00, $3.00, $3.00,

Secures a splendid heavy

MAN'S CHINCHINCHILLA OVERCOATS.

Everything else in proportion.

SAM, PETE & MAX

MASONIC TEMPLE

THURSDAY EVENING, NOV. 6th, 1884.

Grand Inaugural of this new TEMPLE of Art by the Renowned

EMMA ABBOTT

Grand English Opera Co. "The Most Popular and Successful Lyric Organization in America."

A Great Event Magnificently Celebrated

FAMOUS ARTISTS ENGAGED:

Together with the Company's own

EMMA ABBOTT, Prima Donna.	LIZZIE ANNANDALE, Contralto.	SIG. TAGLIAPIETRA, Baritone.
LAURA BELLINI, Prima Donna.	VALENSINI FABRINI, Tenor.	SIG. CAMPOBELLO, Basso Cantante.
MARIA HENDLE, Mezzo Soprano.	WILLIAM CASTLE, Tenor.	WM. BRODERICK, Basso Profundo.
WALTER ALLEN, Buffo Baritone.	THOMAS GUISE, Basso.	SIG. TOMASI, Director

SUPURB CHORUS and ORCHESTRA.

Four Grand Operas will be Presented with all their Magnificence of Costume, Wealth of Scenery, Striking Effects and Gorgeous Music.

Thursday.—Inaugural Day.

Rossini's Greatest Work:

"SEMIRAMIDE."

Grand Ensemble, Stage Band, Magnificent Scenic Effects, and with the following great cast:

Abbott, Queen of Babylon; Annandale, Arsace, General of the Army; Campobello, Assur, Royal prince; Fabrini, Idreno, an Indian prince; Broderick, Aroe, Chief Priest of the Magi.

Friday—Three Prima Donnas.

Thomas' Master Piece:

"MIGNON."

The most brilliant cast yet heard in English opera; Abbott, Bellini and Annandale; Castle, Campobello, Broderick, Allen.

Saturday—Gala Matinee.

Wallace's Romantic Opera.

"MARITANA."

With Bellini, Annandale, Hendle, Campobello, Broderick, Allen, Connell, Guise and Castle in the cast.

SATURDAY NIGHT—Closing Performance.

Verdi's Grand Tragic Opera:

"RIGOLETTO."

Abbott, as Gilda; Annandale, as Madalena; Fabrini, as Duke; Broderick, as Sparafucile, and Tagliapietra, as Rigoletto.

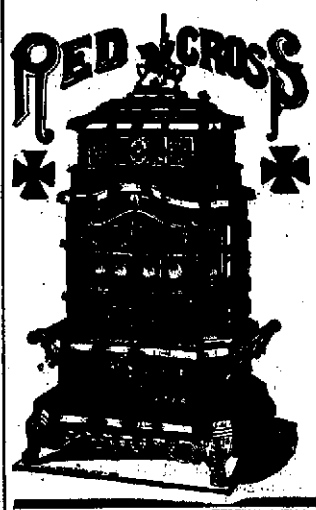

The King of all

BASE BURNERS.

We also have the

Square Century

AND THE OLD RELIABLE

Argand Base Burner.

The Best Assortment of

Cook and Heating Stoves

in the City at

STAUB BROS.,

16 EAST COLUMBIA ST.,

Fort Wayne, - - - Ind

THE PETERS BOX & LUMBER CO.,

KANE'S BLOCK;

NO. 19 WEST MAIN STREET,

Are offering Chamber Suites of their own manufacture at rock bottom prices.

CALL AND SEE THEM.

ROBERT OGDEN.

Plumber, Steam & Gas Fitter

IRON AND LEAD PIPE.

Brass goods of all kinds.

112 Calhoun Street, Fort Wayne, Ind

Aug1-tf

You Do Not Know What it Is to Talk About

OVERCOATS!

Unless you have Seen Our Line

No Conceit About Us, But Facts Are Facts.

We have the Largest Number, the Choicest Selection and name Lower Prices on Overcoats this season. No matter what your desire may be,

WE CAN FILL THE BILL!

Remember, this applies not only to

Men's, Youths', Boys' and Children's

OVERCOATS,

But to our Extensive Line of

SUITS SUITS

We can fit Everybody, Everybody—Little, Big, Fat or Slim. When you have a little leisure walk around and see us.

Friend's Enterprize!

ONE PRICE. 26 CALHOUN ST.

N. B.—Do not forget, we are the Leading Merchant Tailoring House in the city.

Aug 16-eod-1y

BROWN'S IRON BITTERS

QUALITY NOT QUANTITY — PURITY

Trade Mark — On Every Bottle

PHYSICIANS AND DRUGGISTS RECOMMEND IT.

—THE BEST TONIC.

This medicine, combining Iron with pure vegetable tonics, quickly and completely Cures Dyspepsia, Indigestion, Weakness, Impure Blood, Malaria, Chills and Fevers, and Neuralgia.

It is an unfailing remedy for Diseases of the Kidneys and Liver.

It is invaluable for Diseases peculiar to Women, and all who lead sedentary lives.

It does not injure the teeth, cause headache, or produce constipation—*other Iron medicines do.*

It enriches and purifies the blood, stimulates the appetite, aids the assimilation of food, relieves Heartburn and Belching, and strengthens the muscles and nerves.

For Intermittent Fevers, Lassitude, Lack of Energy, &c., it has no equal.

☞ The genuine has above trade mark and crossed red lines on wrapper. Take no other.

Made only by BROWN CHEMICAL CO., BALTIMORE, MD.

The Fashionable Tailor

—IS—

RABUS,

16 West Berry St.,

Where can be found the Finest and Latest Styles of Suitings and Overcoatings in the city, at reasonable prices.

FIT GUARANTEED. CALL ON RABUS.

Sept 27-3m.

The Daily Sentinel.

SATURDAY, NOV. 7, 1884.

The Only Papers in the City That Receive Fresh News.

FORT WAYNE, Ind., Oct. 8.

This is to certify that THE FORT WAYNE SENTINEL and the Fort Wayne *Gazette* are the only newspapers in the city of Fort Wayne that are members of the Western Associated Press.

O. L. PERRY,
Manager of the Western Union Telegraph Office.

LOCAL NEWS.

Mayor Zollinger will spend Sunday with his wife in Chicago.

Chronic constipation is readily conquered by Victoria Pills, the great English remedy. For sale by all druggists.

Judge Hench will preside in the superior court on Monday. The bailiff has not yet been appointed.

Did you ever notice how surprised you were when you put your foot on the next stair and found there wasn't any there? St. Jacob's Oil cures bruised shins.

A Pittsburg engine left the track at Davis' Station this morning, a switch being left open. No damage was done.

Buy B. H. Douglass & Son's Capsicum Cough Drops for your children; they are harmless, pleasing to the taste and will cure their colds. D. S. and trade mark on every drop.

The Ladies' Cornet band, of Andrews, cleared over $200—over and above all expenses—by furnishing music for rallies during the campaign. They played under republican auspices in every instance except three—twice in Andrews and once in Decatur.

It is said of an old physician in Philadelphia, when called upon to prescribe for a cough or cold, that he invariably refused to do so, but recommends his patients to take Dr. Bull's Cough Syrup.

Elija Feltz, of Zanesville, wagered $1,500 with a Wells county farmer that Thomas A. Hendricks would be the next vice president of the United States. The Wells county man has made an inventory of his stock and personal property.

It is a great satisfaction to be able to record a cure of disease, and we do not therefore, wonder when B. F. Welsh, of Albany, N. Y., (state department), writes: "I cannot refrain from expressing my satisfaction at the success of Mishler's Herb Bitters in curing me of catarrh." There are many thousands of others like Mr. Welsh, who writes to tell of their cure of dyspepsia, liver and kidney diseases, stomach disorders, and other complaints, for all of which this great medicine is a sovereign remedy.

Fair play and no favor is a principle to which no one can object when he feels assured that the cause for which he battles is armed with the shield of right. A medicine that presents itself for public recognition should expect to occupy the same ground, and the manufacturers of Athlophoros ask nothing more than its merits should have a fair test. A. J. Angel, of Chester, Va., who had long suffered the torture that only the confirmed rheumatic can fairly appreciate, writes: "The Athlophoros has helped me very much. I send $1 for another bottle. I intend to give it a thorough trial."

THE SECOND NIGHT.

The Opera of "Mignon" Interpreted by the Abbott Company—Quite a Successful Entertainment.

The attendance at the Temple opera house last night was larger than the inaugural evening. Ambroise Thomas' opera "Mignon" was presented by "Honest Emma" and her company. Mlle. Laura Bellini sang the role of *Filina*. Miss Bellini has a soprano voice of remarkable compass and strength, besides she is pretty and winsome. In the role of *Filina* she is gay and frolicsome and acts better than most opera people. Miss Abbott does not sing effective as *Mignon* but altogether the entertainment was quite a brilliant event and elicted the hearty applause of the audience. Miss Annadale was not satisfactory as *Frederick*. William Castle is waning in voice and his *Wilhelm Meister* was a miserable piece of acting. Signor Campobello was pleasing as *Lotario* but had little to do. While "Mignon" by the Abbott company is susceptible of some criticism it is decidedly more artistic than "Semiramide" and the assembly was ready to acknowledge the fact early in the performance. It would be unkind to close without saying that in the role of *Mignon* Miss Abbott occasionally is bewitching. She has a sweet way of expressing intensity of feeling and her dramatic work places her beside the best on the grand opera stage. This afternoon "Maritana" was rendered and to-night Verdi's grand opera "Rigoletto" will be given here for the first time. In the role of *Gilda* Miss Abbott appears her best and the presentation this evening will be the choicest of the season in every respect. The cast is as follows:

"RIGOLETTO."

Gilda	Emma Abbott
Madelena	Lizzie Annandale
Giovanna	Katy Hoyt
Countess Ceprano	Marie Hindle
Rigoletto	Sig. Tagliapietra
Sparafucile	William Broderick
Monterone	Walter Allen
Borsa	Maurice Conner
Marullo	Thomas Guise
Ceprano	T. J. O'Brion
Page	Clara Douglas
Duke	Valentine Fabrini

Malaria is a Mean Thing.

Malaria has no color. Malaria has no odor. Malaria makes no noise. It captures us before we can resist. It attacks bad blood, weak lungs, torpid livers, and dyspeptic stomachs. But Brown's Iron Bitters can drive it out and expel the ugly fever it brings. Mrs. S. R. McDonald, New Haven, Conn., says, "I suffered for six years from the effects of malaria. Brown's Iron Bitters cured me completely."

Wabash train No. 42 was three hours late this morning. The delay was caused by the wrecking of a freight car near Decatur, Ill.

Why is it that so many neglect coughs and colds until they get consumption? Why is it so many die of consumption? It is because they will not come and be healed. Every one knows a sure conqueror of throat and lung diseases is Dr. Wistar's balsam of wild cherry, and that it can be got of any druggist.

Queen Victoria now has nineteen granddaughters.

"I have been afflicted with an affection of the throat from childhood, caused by diptheria, and have used various remedies, but have never found anything equal to Brown's Bronchial troches.—Rev. G. M. F. Hampton, Piketon, Ky. Sold only in boxes.

Mrs. Bancroft, the wife of the historian, is in very feeble health.

A sneeze! A cough! A sudden chill! The mischief is done, you have a cold. Will it run into inflammation of the chest or to hemorrhage of the lungs? That depends. A timely dose, and an external application of Pond's extract will stop it, and cure inflammations or hemorrhages of all kinds. Then it is well to keep a bottle of the wonderful remedy at hand prepared for all emergencies.

Freemasonry the world over, embraces 14,160,543 members.

New York Board of Health on Wine.

Dr. Janes, of the New York board of health says. "I take great pleasure in testifying to the superior qualities of the port wine produced by Alfred Speer, of New Jersey. After a prolonged trial of it I recommend it as a superior wine for the sick and debilitated. For sale by B. R. Noll and T. F. Thieme & Co.

The smallest county in Dakota is Clay, which contains about 250,000 acres.

Burnett's Cocoaine

Softens the hair when harsh and dry.
Promotes its healthy, vigorous growth.
Soothes the irritated scalp.
Affords the richest lustre.
Prevents the hair from falling off.

Hay Fever.

For twenty-five years I have been severely afflicted with hay fever. While I was suffering intensly I was induced, through Mr. Tichenor's testimonial, to try Ely's Cream Balm. The effect was marvelous. It enabled me to perform my pastoral duties without the slightest inconvenience, and I have escaped a return attack. I pronounce Ely's Cream Balm a cure for hay fever.—Wm. T. Carr, Presbyterian pastor Elizabeth, N. J.

ADVICE TO MOTHERS.—Mrs. Winslow's Soothing Syrup should always be used when children are cutting teeth. It relieves the little sufferers at once; it produces natural, quiet sleep by relieving the child from pain, and the little cherub awakes as "bright as a button." It is very pleasant to taste. It soothes the child, softens the gums, allays all pain relieves wind, regulates the bowels, and is the best known remedy for diarrhœa, whether arising from teething or other causes. Twenty-five cents a bottle.

1eod&wly.

SAINTS AND SINNERS.

The Places Where All May Unite in Singing Praise Unto the Giver of all Good.

Services at Grace Reformed church on East Washington street, both morning and evening. Morning theme; "Temptation and Deliverance from Evil." In the evening, the pastor will address himself to the interests of the young men, acceding thereby to the request of the R. R. Y. M. C. A. All are cordially invited.

Services to-morrow at 10:30 a. m. and 7:30 p. m. at the Congregational church on West Washington street. Morning sermon will be in accordance with the request of the Y. M. C. A. There will be a lecture in the evening by Mrs. Black, of Washington, from our Savior's words: "Why are ye Fearful?"—Matt. 8:26; Mark 4:40. Sunday school at 2 p. m. The congregational people are always glad to entertain the stranger.

George P. Slade, pastor of the Christian church, corner of Griffith and Jefferson streets, preaches on "Building the Church" to-morrow morning. In the evening on "Peace."

"I have no appetite," complain many sufferers. Hood's Sarsaparilla gives an appetite and enables the stomach to perform its duty.

Business is Business

S. Chaska & Co. wish to announce to their friends that notwithstanding the excitement attending upon the election, they are still selling good far below cost. They must reduce their stock at once, and in order to do that they have seen fit to mark down all their goods to the lowest living figures. Persons must not lose sight of the fact that as an additional inducement they continue to give away a ticket in the grand drawing for an Emerson piano with every purchase of a dollar's worth of goods. The drawing will take place at a date to be hereafter named, and every purchaser has an equal chance to get a $400 piano for absolutely nothing, from the single fact that you get the worth of your money when you make your purchase. Remember the place.

S. CHASKA & Co.,
72 Calhoun Street.

Thomas Hughes is sixty-one years old.

POND'S EXTRACT

THE WONDER OF HEALING!

Catarrh. The Extract is the only specific for this disease. Cold in Head, &c. Our "Catarrh Cure," specially prepared to meet serious cases, contains all the curative properties of the Extract; one Nasal Syringe invaluable for use in catarrhal affections, is simple and inexpensive.

Rheumatism, Neuralgia. Another preparation has cured so many cases of these distressing complaints as the Extract.

Hemorrhages. Bleeding from the Lungs, Stomach, Nose, or from any cause, is rapidly controlled and stopped.

Diphtheria & Sore Throat. Use the Extract promptly, like a sure cure. Delay is dangerous.

For Piles, Blind, Bleeding or Itching. It is the greatest known remedy.

For Ulcers, Old Sores or Open Wounds its action upon these is last remarkable.

Caution.—POND'S EXTRACT has been imitated. The genuine has the words "POND'S EXTRACT" blown in the glass, and our picture trade-mark on surrounding buff wrapper. None other is genuine. Always insist on having POND'S EXTRACT. Take no other preparation. It is never sold in bulk or by measure.

SPECIALTIES AND TOILET ARTICLES.

POND'S EXTRACT	50c., $1.00, $1.75.		
Toilet Cream	1.00	Catarrh Cure	75
Dentifrice	50	Plaster	25
Lip Salve	25	Inhaler (Glass 50c.)	1.00
Toilet Soap (3 Cakes)	50	Nasal Syringe	25
Ointment	50	Medicated Paper	25

Family Syringe, $1.00.

LADIES, read pages 18, 19, 21 and 26 of our New Pamphlet which accompanies each bottle.

☞ OUR NEW PAMPHLET WITH HISTORY OF OUR PREPARATIONS SENT FREE ON APPLICATION TO

POND'S EXTRACT CO.,
76 Fifth Ave., New York.

FOR SALE—A white chapel buggy, good as new. Inquire at this office. 13-tf

FOR SALE—Old papers at this office.

300 Cloaks at 50 Cents on a Dollar to be Sold To-day and Monday at S. Frank & Co.'s Bee Hive Dry Goods House, 62 and 64 Calhoun Street.

GRATEFUL—COMFORTING.

EPPS'S COCOA

BREAKFAST.

"By a thorough knowledge of the natural laws which govern the operations of digestion and nutrition, and by a careful application of the fine properties of well selected Cocoa, Mr. Epps has provided our breakfast tables with a delicately flavored beverage which may save us many heavy doctors' bills. It is by the judicious use of such articles of diet that a constitution may be gradually built up until strong enough to resist every tendency to disease. Hundreds of subtle maladies are floating around us ready to attack wherever there is a weak point. We may escape many a fatal shaft by keeping ourselves well fortified with pure blood and a properly nourished frame."—Civil Service Gazette.

Made simply with boiling water or milk. Sold only in half pound tins by grocers, labeled thus:

JAMES EPPS & CO.,
Homœopathic Chemists,
London, England.

Sept22-mwsly.)

L. JAXTHEIMER,

Merchant Tailor

NO. 8 WEST WAYNE ST.,

Fort Wayne, Ind.

Oct. 25-d3m

Arrival and Departure of Trains.

NEW YORK, CHICAGO & ST. LOUIS R. R

GOING EAST.		GOING WEST.
Ar. 1 50 pm	Express	Ar. 2 10 pm
Lv. 6 00 am	Accommodation.	Lv. 6 30 pm

FT. WAYNE, CINCINNATI & LOUISVILLE.

GOING SOUTH.		FROM SOUTH.
11 15 am—Lv....	Cin. & L. Mail...	Ar.—3 50 pm
5 50 pm " ...	Ind. & Cin. Ex ..	" 10 50 am

PITTSBURG, FT. WAYNE & CHICAGO R. R.

GOING WEST.			GOING EAST.
2 30 am—Lv.—	Mail and Ex*	—Lv—	11 20 pm
6 05 am "	Limited Ex*	"	9 00 pm
12 15 pm "	Day Ex †	"	3 00 pm
6 10 pm "	Accommodation	"	11 30 am
11 05 pm "	Fast Line*	"	6 50 am
4 30 am "	Local Freight	"	6 50 am

*Daily. †Daily except Sunday.

WABASH, ST. LOUIS & PACIFIC R. R.

GOING WEST.			GOING EAST.
8 45 pm—Lv.—	Through Ex*	—Lv.—	6 50 am
3 15 pm "	Danville Ex†	"	1 25 pm
4 45 am "	Fast Mail †	"	7 20 pm
8 45 am "	Accom. Freight	"	5 15 am
	Accom. Freight †	"	5 25 am

Accommodation arrives at 10 15 a. m.
*Daily. †Daily except Sunday.

GRAND RAPIDS & INDIANA R. R.

GOING NORTH.			GOING SOUTH.
1 50 am—Lv.—	Mail and Ex	—Lv.—	12 32 pm
6 40 am "	Trough Ex	"	6 15 am
2 22 pm "	Express	"	9 30 am

Accommodation train arrives from the south 6:40 p m.
Trains daily except Sunday.

LAKE SHORE & MICHIGAN SOUTHERN.
[Fort Wayne Division.]

FROM NORTH.			GOING NORTH.
10 42 am—Ar.—	Cincinnati Ex	—Lv.	
	Detroit Ex	"	4 42 pm
2 42 pm "	Detroit Express	"	11 37 am
6 42 pm "	Way Freight	"	6 42 am

All trains daily except Sunday.

A. Hattersley & Son,

PLUMBERS,

GAS AND

STEAM FITTERS!

DEALERS IN

GAS FIXTURES!

Main Street, East of Clinton,
Fort Wayne, Ind.

Brass Work, Iron and Lead Pipe,

Lift and Force Pumps,

Sheet Lead, Bath Tubs, Wash Bowls, Rubber Hose, etc.

Old gas fixtures regilt, bronzed and made equal to new.

Danger from Catarrh

Catarrh Can be Cured

That exceedingly disagreable and very prevalent disease, catarrh, is caused by scrofulous taint in the blood. Hood's Sarsaparilla, by its powerful purifying and vitalizing action upon the blood, speedily removes the cause, and thus effects a radical and permanent cure of catarrh. Those who suffer from its varied symptoms—uncomfortable flow from the nose, offensive breath, ringing and bursting noises in the ears, swelling of the soft parts of the throat, nervous prostration, etc.—should take Hood's Sarsaparilla and be cured.

The Best Medicine

"I have suffered with catarrh in my head for years, and paid out hundreds of dollars for medicines, but have heretofore received only temporary relief. I began to take Hood's Sarsaparilla and now my catarrh is nearly cured, the weakness of my body is all gone, my appetite is good—in fact, I feel like another person. Hood's Sarsaparilla is the best medicine I have ever taken." MRS. A. CUNNINGHAM, Providence, R. I.

Serious consequences are liable to ensue if catarrh is not attended to in season. The disease frequently destroys the sense of smell and often developes into bronchitis or pulmonary consumption. Undoubtedly many cases of consumption originate in catarrh. Hood's Sarsaparilla cures catarrh and has even effected remarkable cures of consumption itself, in its early stages. A book containing statements of many cures by Hood's Sarsaparilla, will be sent free to all who send address to C. I. Hood & Co., Lowell, Mass.

Catarrh and Impure Blood

"Hood's Sarsaparilla has helped me more for catarrh and impure blood than anything else I ever used." A. BALL, Syracuse, N. Y.

"I suffered three years with catarrh, and my general health was poor in consequence. When I took Hood's Sarsaparilla I found I had the right remedy. The catarrh is yielding, as Hood's Sarsaparilla is cleansing my blood, and the general tone of my system is improving." FRANK WASHBURN, Rochester, N. Y.

Hood's Sarsaparilla

Sold by all druggists. $1; six for $5. Made only by C. I. HOOD & CO., Lowell, Mass.

100 Doses One Dollar.

Sold by all druggists. $1; six for $5. Made only by C. I. HOOD & CO., Lowell, Mass.

100 Doses One Dollar.

A. FOSTER

The Tailor, 15 W. Wayne, St.,

Has just received a full line of West of England Broadcloths, Beavers, Doeskins Meltons and all the staple goods which judgment and good taste could require.

An Excellent Fit Always Guaranteed.

September 1-1y

CLEVELAND AND BLAINE

BANNERS AND TRANSPARENCIES!

For Clubs, at Short Notice, by

JOE. H. BRIMMER.

The only Practical Sign Painter in the City.

SILK BANNERS A SPECIALTY.

Streamers for clubs on hand.

NO. 9 HARRISON STREET.

September 3-d6mo.

HAVING RECEIVED

MY STOCK OF

Fall and Winter Piece Goods

I am prepared to wait upon you all. Come and see me at the N. W. Corner of Main and Clinton streets.

Barney Kramer.

Oct 1, 1884-1y

FOR RENT.

FOR RENT—Four rooms, up stairs. Inquire at 274 East Lewis street. 6-1w

WANTED.

WANTED—A furnished room with or without day board. Address, M. A. R., Sentinel office. 7-2t.

WANTED—All persons to know that you can get books bound in fine style and on short notice at the Sentinel office.

WANTED—To sell a two story frame dwelling house on Maumee ave., in good condition and repair; price, $1,800. See D. C. Fisher.

WANTED—All persons to know that they can get good sodding, draining or sewer work done by calling on or addressing L. Birely, Mechanicsburg supply store, city. sep16-6m

WANTED—A purchaser for a good two-story frame dwelling house, with eight rooms, good well, cistern, etc.; all in good condition, with good stable annexed; fine lot; on Maumee avenue; price $2,200. Inquire of D. C. Fisher.

WANTED—Ladies that can knit, crochet or do fancy work to make goods for our trade at their homes in the city or country; $5 to $10 weekly easily made at our business; goods sent by mail any distance. Send 10 cents, silver or stamps, for sample, postage and particulars.

Hudson Mf'g Co., 265 Sixth Ave., New York.

FOR SALE.

FOR SALE OR TRADE—A very fine residence, with six acre and one-third of ground, in a good county seat near Fort Wayne. Just the place for some person desiring to retire from the country or city. Address, A. B., Sentinel office 29-tf

FOR SALE—A good frame dwelling house on the corner of Marion and High streets; all in good condition; price, $1,300. Inquire of D. C. Fisher.

FOR SALE—One and a half story frame dwelling house on Poplar street; good well, cistern, fruits, etc.; price, $1,200. Inquire upon D. C. Fisher.

FOR SALE—Good frame house; stable, good well, cistern and fruit; all in first-class order; on Langhor street; price $1,500; by D. C. Fisher.

FOR SALE—A good two-story brick dwelling house in Fairfield's addition; lot 150 feet square; sale at a bargain by D. C. Fisher.

FOR SALE—A good two-story brick dwelling on Spy Run avenue, all in good condition; a rare bargain. Enquire of D. C. Fisher.

FOR SALE—Two story frame dwelling house on Bass street; all in good order; price, $1,800. Inquire of D. C. Fisher.

FOR SALE—A good one-story frame dwelling house on West Main street; cheap at $1,200. Call on D. C. Fisher.

FOR SALE—A nice house and lot on Creighton avenue; lot 60x150. Price $600. Enquire of D. C. Fisher.

The Cold Wave Signal Still Waves.

IT MEANS OVERCOATS!

It Means Woolen Underclothes! It Means Winter Suits

GOING AT A RUSH!

Those Splendid OVERCOATS that no one fails to buy on sight. Our trade increasing daily.

THE ENEMY ROUTED.

A word to the wise and unwise when shown a business trick, is worthy of attention, where DOLLARS CAN BE SAVED in purchasing the greatest necessities of life,

CLOTHING

Which can be saved by purchasing these articles of the MANUFACTURER, thereby avoiding the middle man.

MANUFACTURERS. | OWEN, PIXLEY & CO. | ONE PROFIT SAVED

15 and 17 Court, and 58 and 60 Clinton street. - - Fort Wayne, Indiana.